Landhaus

für Herrn Spinnereibesitzer Reichelt

Sachsenburg b/ Frankenberg i. Sa.

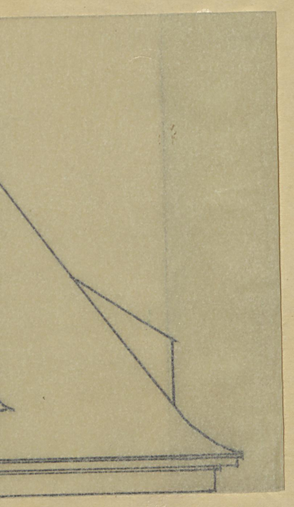

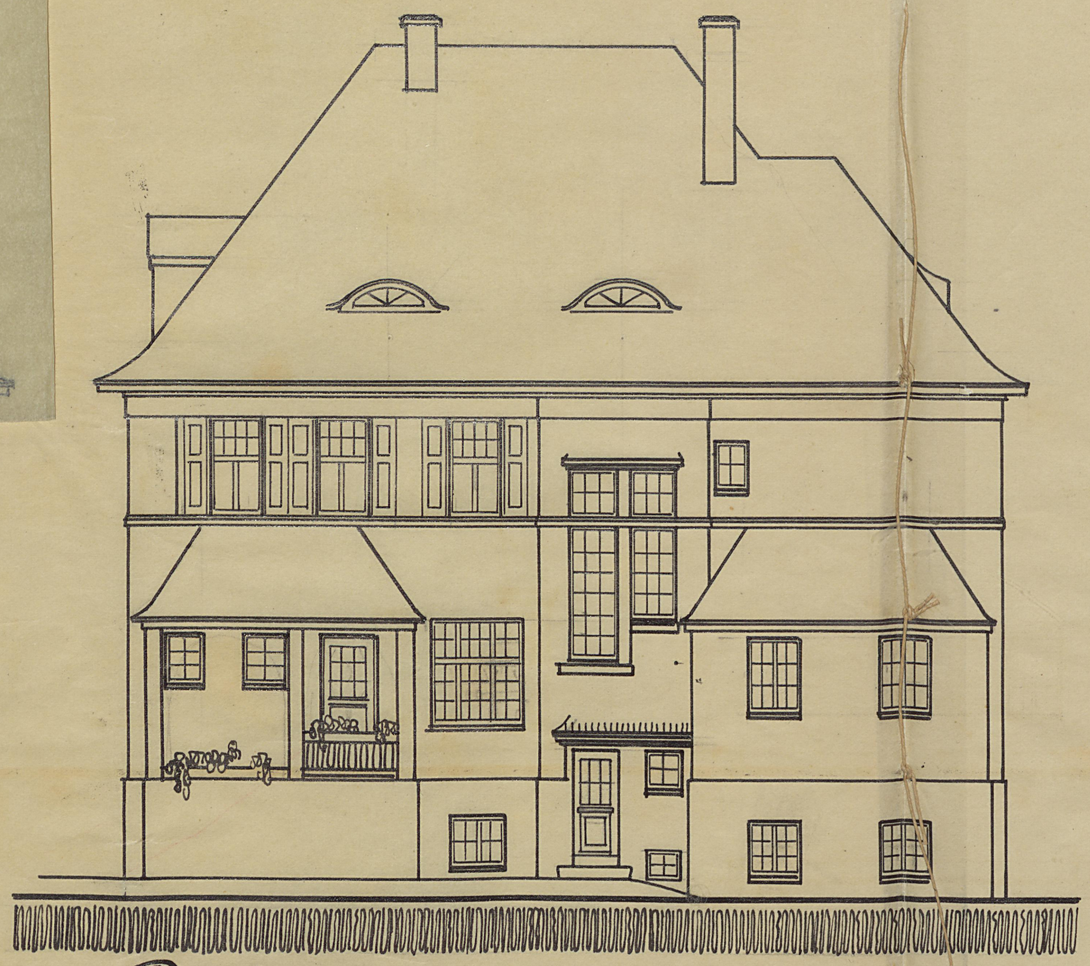

Rückseite

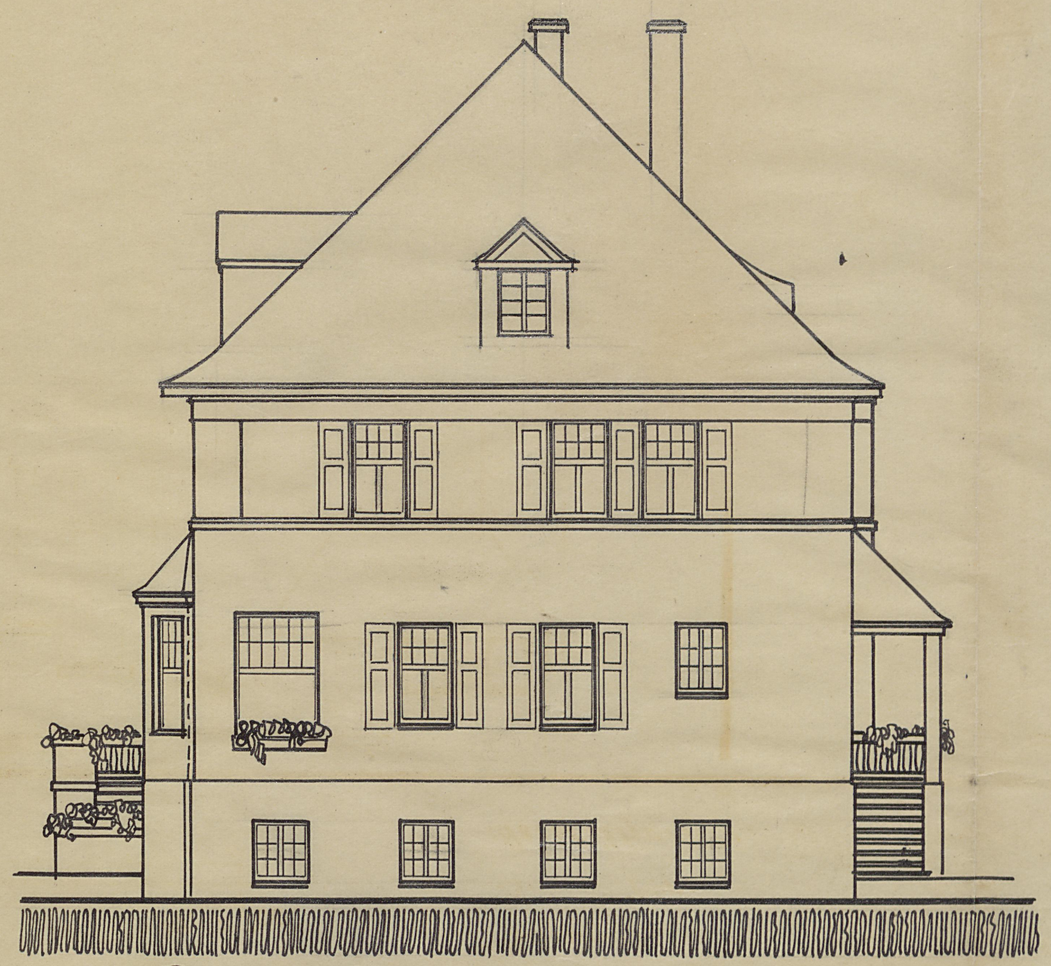

Rechte Seite

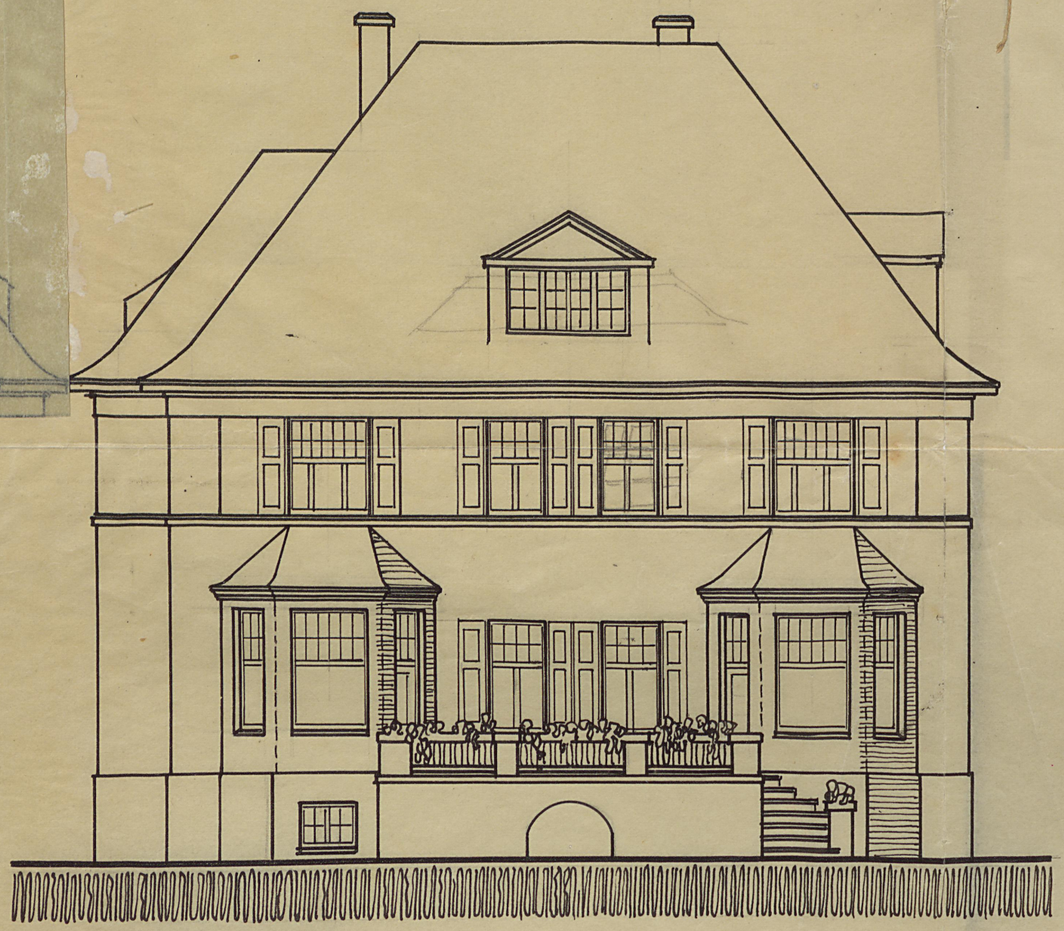

Vorderseite

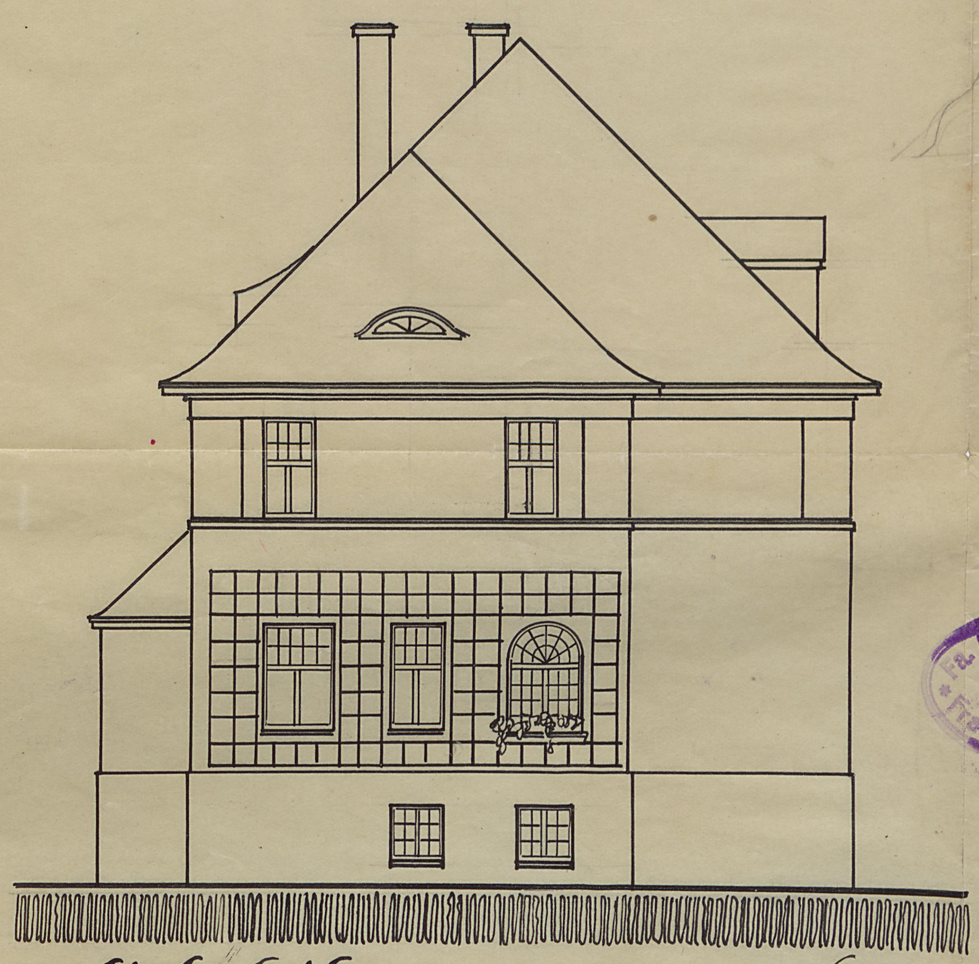

Linke Seite

Fa. Hermann Köhler
Baumeister
Frankenberg i. Sa.

M. 1:100.

0 1 2 3 4 5 10 m

Bauherr: [illegible] Reichelt

Bauleiter: Paul Richter, Architekt

Ausführender: Hermann Köhler.

Sachsenburg am 12./3. 20.

[illegible]

Landhaus

für Herrn Spinnereibesitzer Reichelt.

Sachsenburg b. Frankenberg i. Sa.

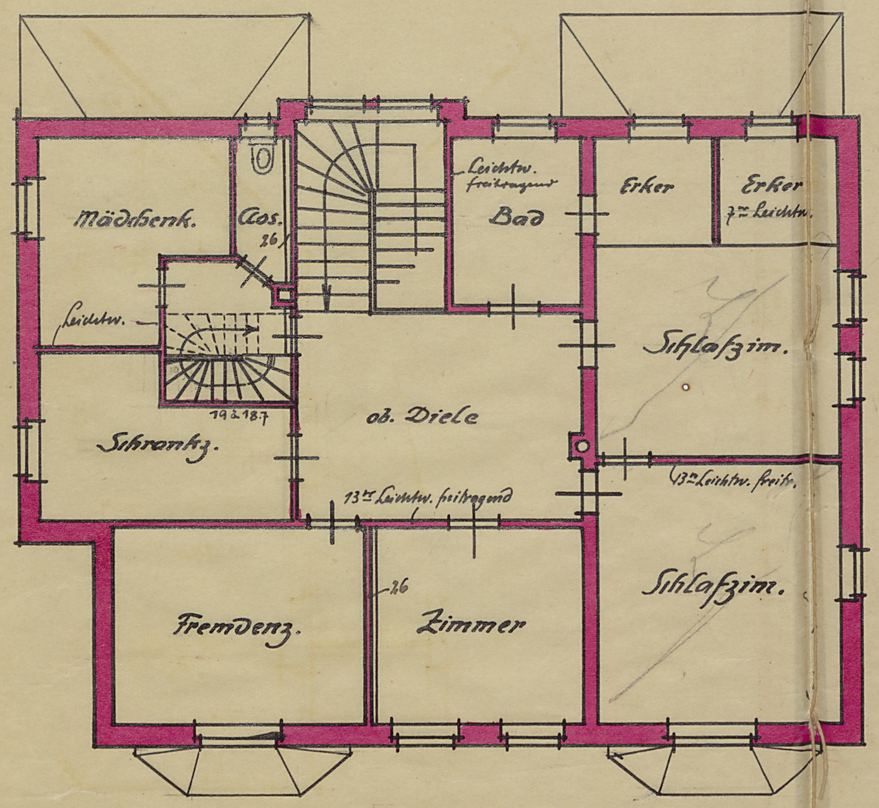

I. Obergesch.

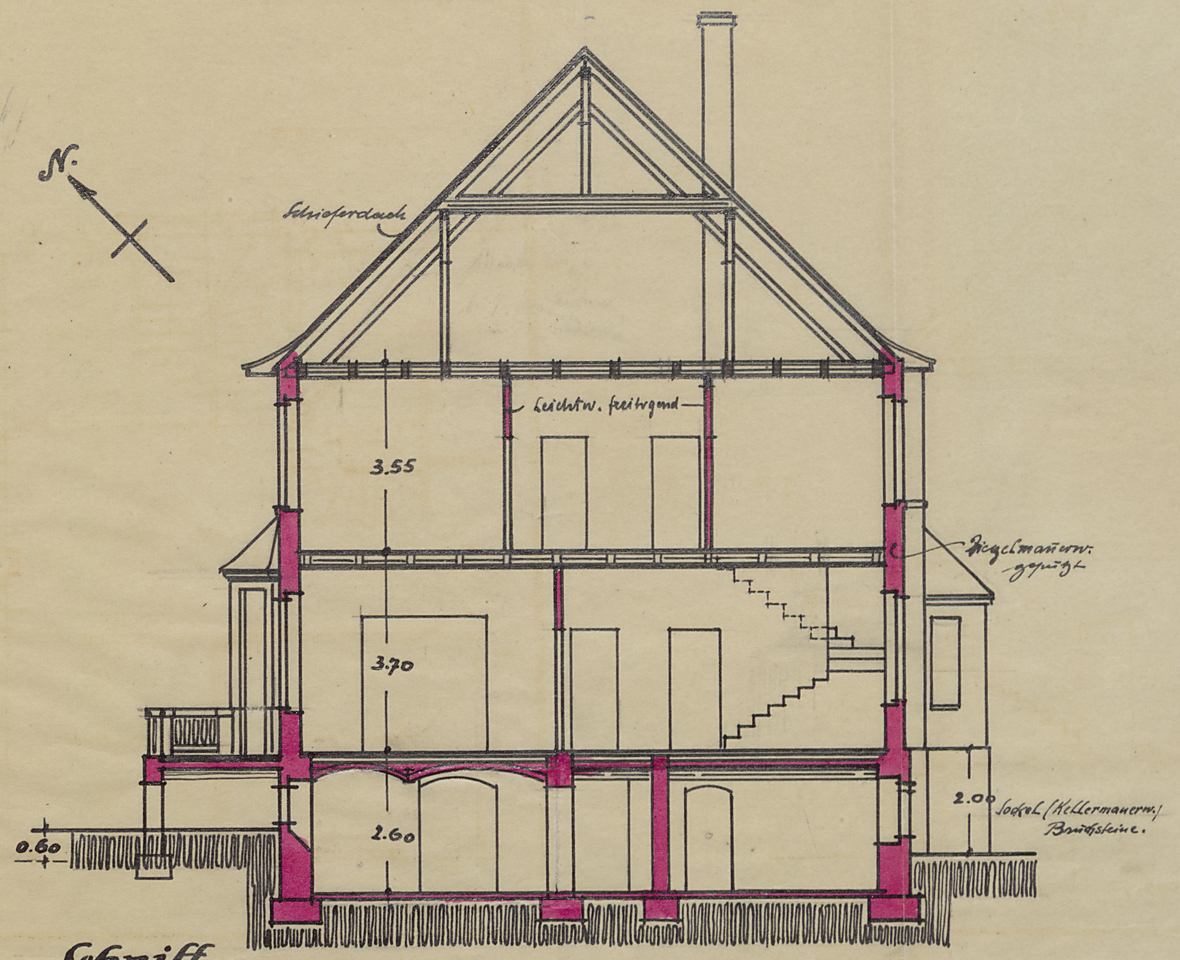

Schnitt.

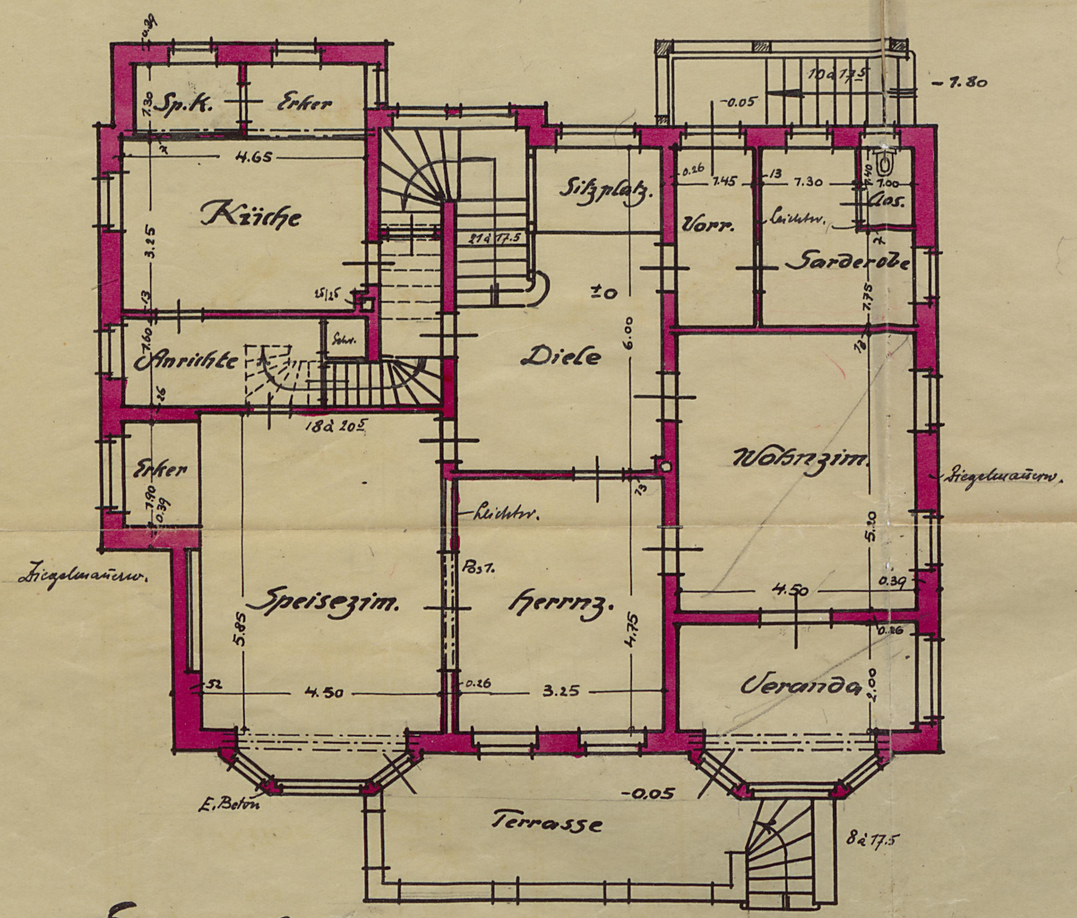

Erdgeschoss.

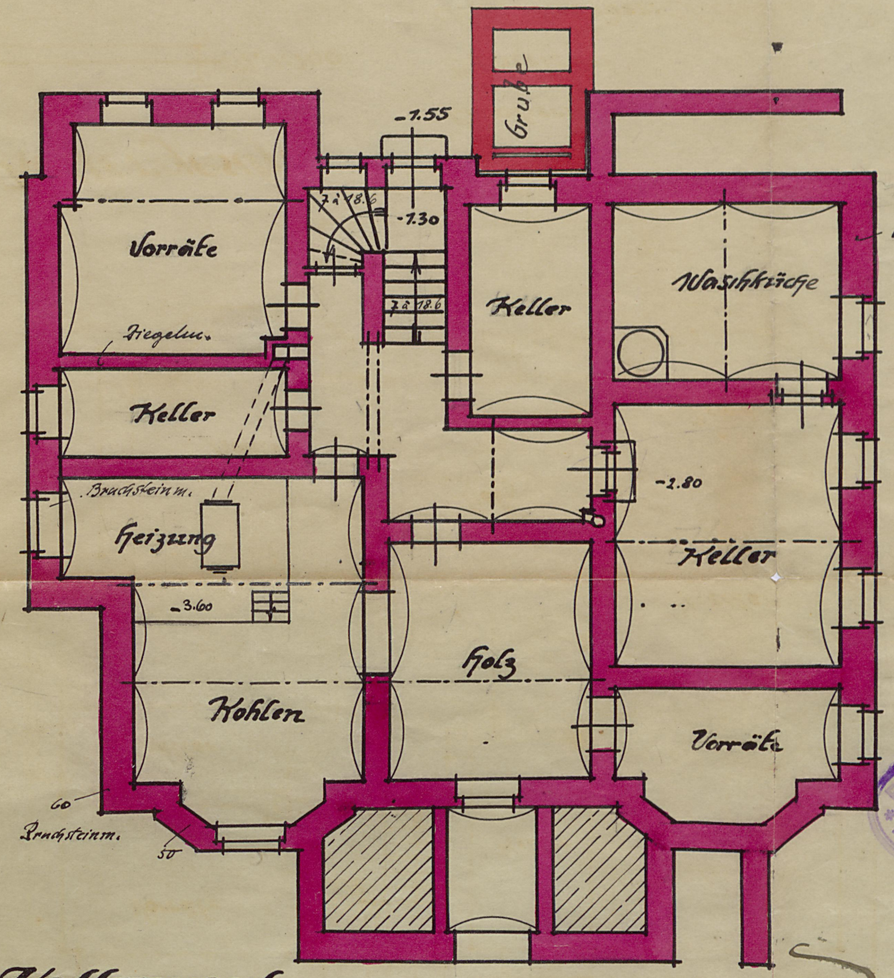

Kellergesch.

F. Hermann Köhler
Baumeister
Frankenberg i. Sa.

M. 1:100

Sachsenburg am 12./3. 20.

Bauherr: M. Reichelt

Bauleiter: Paul Richter, Architekt

Ausführender: Hermann Köhler

45/50

Landhaus

Herrn Spinnereibesitzer Reichelt

Sachsenburg b/ Frankenberg i. Sa.

Lageplan.

Fa. Hermann Köhler
Baumeister
Frankenberg i. Sa.

m. 1:1000.

0 1 2 3 4 5 10

Bauherr: R. Reichelt

Bauleiter: Paul Richter, Architekt

Ausführender: Hermann Köhler

Sachsenburg, am 12./3. 20.